



**17 Ryeburne Street, Greenacres, Oldham, OL4 2BP**  
**Offers In The Region Of £130,000**

END TERRACE | TWO BEDROOMS | SUIT FTB OR BUY TO LET | VIEWING ADVISED | EPC RATING D |  
The house on Ryeburne Street comprises of a vestibule, lounge, kitchen diner, two bedrooms, bathroom & WC and landing.  
There is an enclosed courtyard to rear. Located close to local shops and supermarket with the Metro Link nearby.

## ACCOMMODATION

### GROUND FLOOR

#### VESTIBULE

#### LOUNGE

13'10" x 10'10" (4.24 x 3.32)



#### KITCHEN DINER

14'0" x 10'10" (4.27 x 3.32)



Single drainer, one and a half bowl, stainless steel, sink unit. Electric hob, oven and extractor. A range of wall and base units with worktops and splash back tiling.

### FIRST FLOOR

#### BEDROOM ONE

13'10" x 10'10" (4.23 x 3.32)

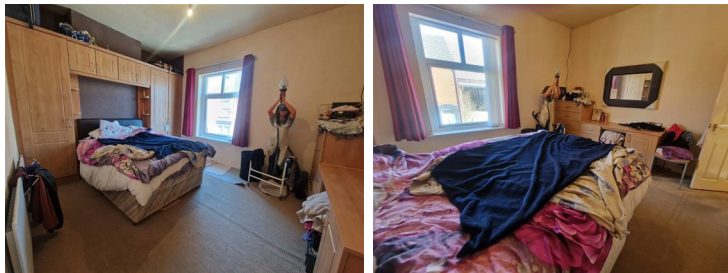

#### BEDROOM TWO

7'10" x 12'2" (2.39 x 3.72)

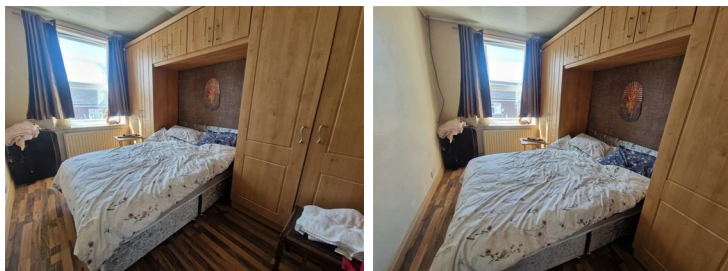

## BATHROOM & WC

5'7" x 4'11" (1.72 x 1.50)



Three piece white suite, shower over the bath, tiling.

### LANDING

#### EXTERNALLY



Enclosed courtyard to rear.

#### SERVICES -

All main services are installed.

#### IMPORTANT NOTICE -

No checks have been made of any services (water, electricity, gas and drainage) heating appliances or any other electrical or mechanical equipment in this property.

#### DISCLAIMER -

Wild & Griffiths themselves and the vendors/lessors of this property give notice that these particulars have been prepared in good faith having regard to the property misdescriptions act (1991). Measurements are intended for descriptive purposes only and are believed to be correct but any intending purchasers should not rely on them as statements or representations of fact. Any intending purchaser must satisfy themselves by inspection or otherwise as to the information provided and condition of the property and no warranty is given by the vendor, their agents or any other person in their employment. The property is offered subject to contract and still being available at the time of enquiry and no responsibility can be accepted for any loss or expenses incurred in viewing.

